

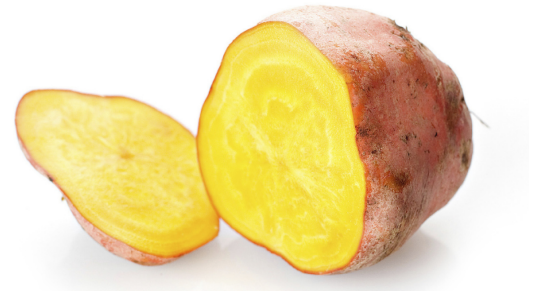

SPECIALTY ITEMS



Week of June 24th

FRUITS

|

BERRIES

**Cape
Gooseberries**
250025 | 12/100 gram

STONEFRUIT

FM Cherries
670005 | 15#

**FM Rainer
Cherries**
270224 | 10#

**Masumoto
Peaches**
480855 | single layer

**Masumoto
Nectarines**
401066 | single layer

**Masumoto
Apricots**
480837 | single layer

FM Nectarines
270560 | single layer

FM Pluots
295093 | single layer

FM Apriums
482548 | 8/2#

APPLES/PEARS/QUINCE

Forelle Pears
274116 | 20#

Asian Pears
299915 | single layer

CITRUS

Blood Oranges
212081 | 20#

BERRIES

**FM
Boysenberries**
480992 | 12/5 pint

TROPICAL

Jackfruit
241009 | each

Mexican Guava
480940 | 16/1#

Starfruit
390010 | 8#

Passion Fruit
390000 | 22/24 ct

Baby Bananas
302012 | 20#

**Manzano
Bananas**
302080 | 20#

Supply may be limited, order now while supplies last!
www.freshpoint.com/westcoastflorida

**White Dragon
Fruit**

407825 | 10#

Lychee

481000 | 10#

DRIED**Sliced Dried
Blood Oranges**

799787 | 1#

**Sliced Dried
Lemons**

788786 | 1#

**Sliced Dried
Limes**

799785 | 1#

**Sliced Dried
Oranges**

799784 | 1#

**Sliced Dried
Grapefruits**

723509 | 3/4 oz

**Sliced Dried
Pineapple**

723564 | 3/1#

VEGETABLES

|

BEETS**Badger Flame
Beets**

481960 | 12 count

PEAS/BEANS**FM English Peas**

480282 | 10#

Fava Beans

401626 | 10#

**FM Romano
Beans**

401650 | 10#

SPRING GREENS**Bloomsdale
Spinach**

450226 | 3#

ONIONS**Spring Bermuda
Onions**

480966 | 12 bunch

POTATOES**Fingerling
Potatoes**

408445 | 50#

**Mixed Fingerling
Potatoes**

480099 | 50#

**Fingerling Sweet
Potatoes**

122003 | 20#

Marble Potatoes

408826 | 5#

Purple Potatoes

408444 | 50#

Myrna Potatoes

402098 | 10#

SQUASH/CUCUMBER**Mixed Summer
Squash**

482368 | 10#

White Cucumber

450177 | 10#

TOMATOES**FM Mixed
Heirloom
Tomatoes**

482243 | 10#

DRIED**Ancho Peppers**

407954 | 5#

**Chipotle
Peppers**

407120 | 5#

Guajillo Peppers

407987 | 5#

Pasilla Peppers

407014 | 5#

**Dried Mixed
Mushrooms**

405110 | 1#

**Dried Porcini
Mushrooms**

405048 | 1#

Porcini Powder

411123 | 6/12 oz

**Dried Woodear
Mushrooms**

405056 | 1#

Maldon Salt

481858 | 1.5 kilo

Smoked Paprika

493133 | 6/20 ounce